

# 3.0 Proposals

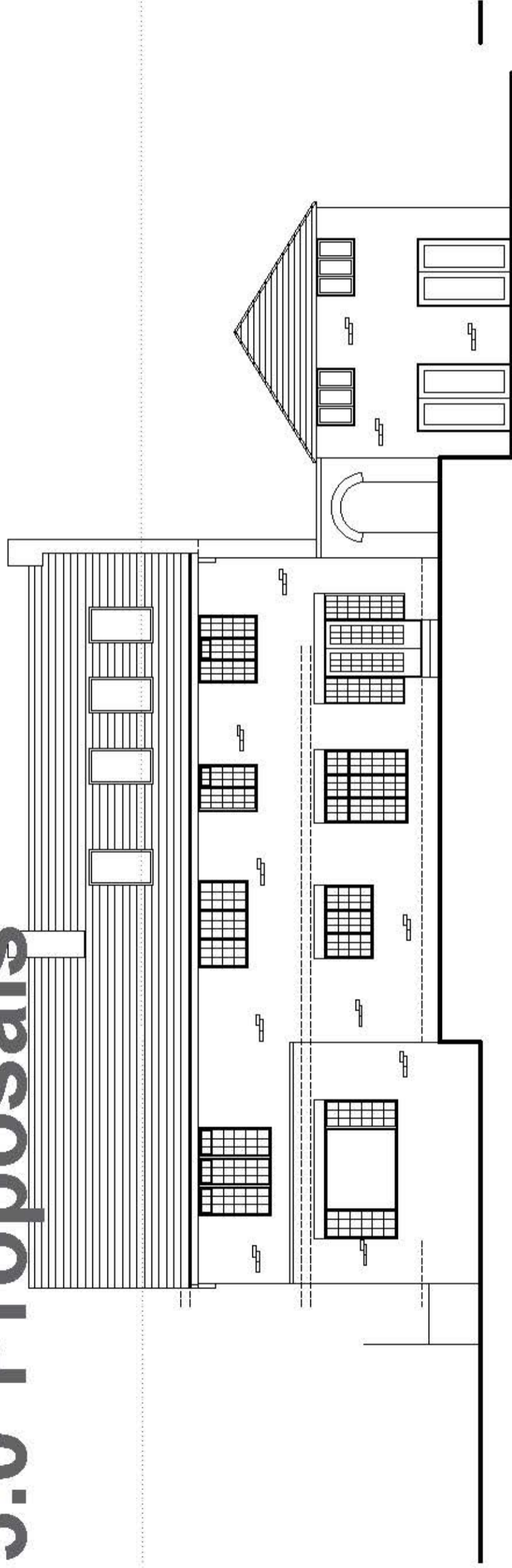

Existing rear elevation 1:100

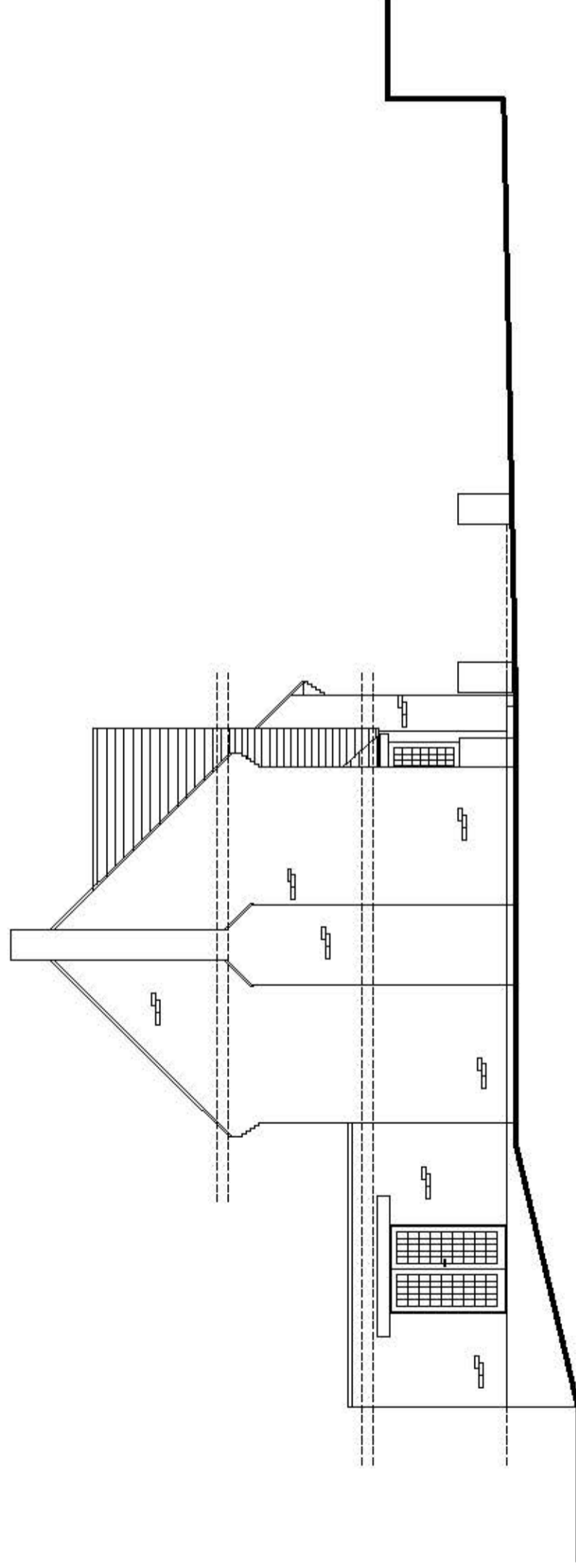

Side elevation 1:100

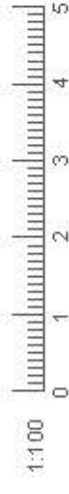

Rev -

Client Mrs P Kou	<b>Planning</b>	
Project Revised speculative application for 24 Hadrian Way, Chisworth, Southampton, SO16 7HX	Drawing No. <b>0213-02-104</b>	Revision Revision
Title Existing elevations	Scale 1:100 @A3	Date September 2020
Lambourne, Grove Lane, Redlynch, Salisbury, Wiltshire, SP5 2NR T: +44 (0)1725 510407 E: info@bircharchitects.co.uk		